

1ST FLOOR PLAN
SCALE: 1:100

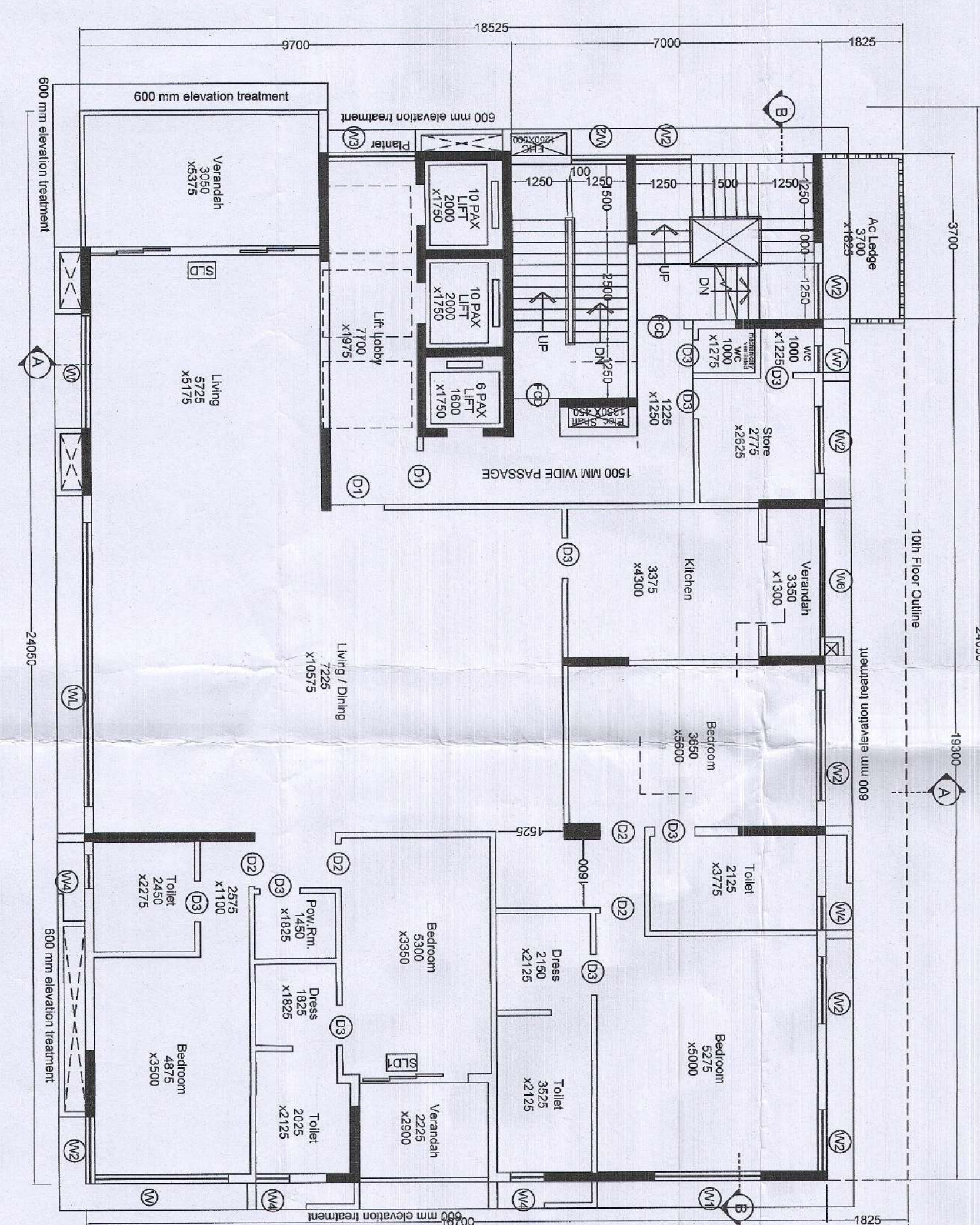

TYPICAL FLOOR PLAN(2ND TO 5TH, 7TH & 9TH)
SCALE: 1:100

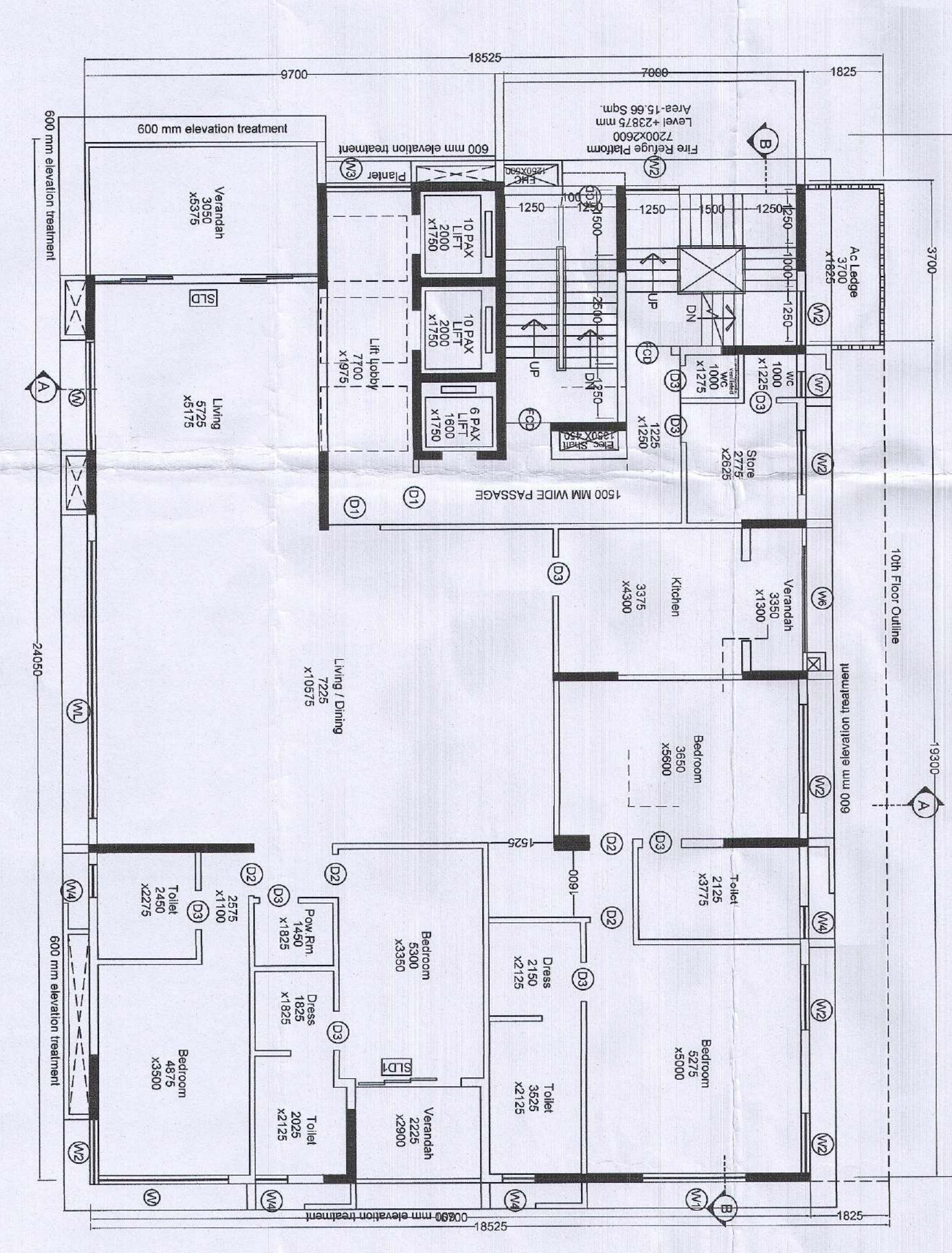

6TH FLOOR PLAN (SHOWING FIRE REFUGE)
SCALE: 1:100

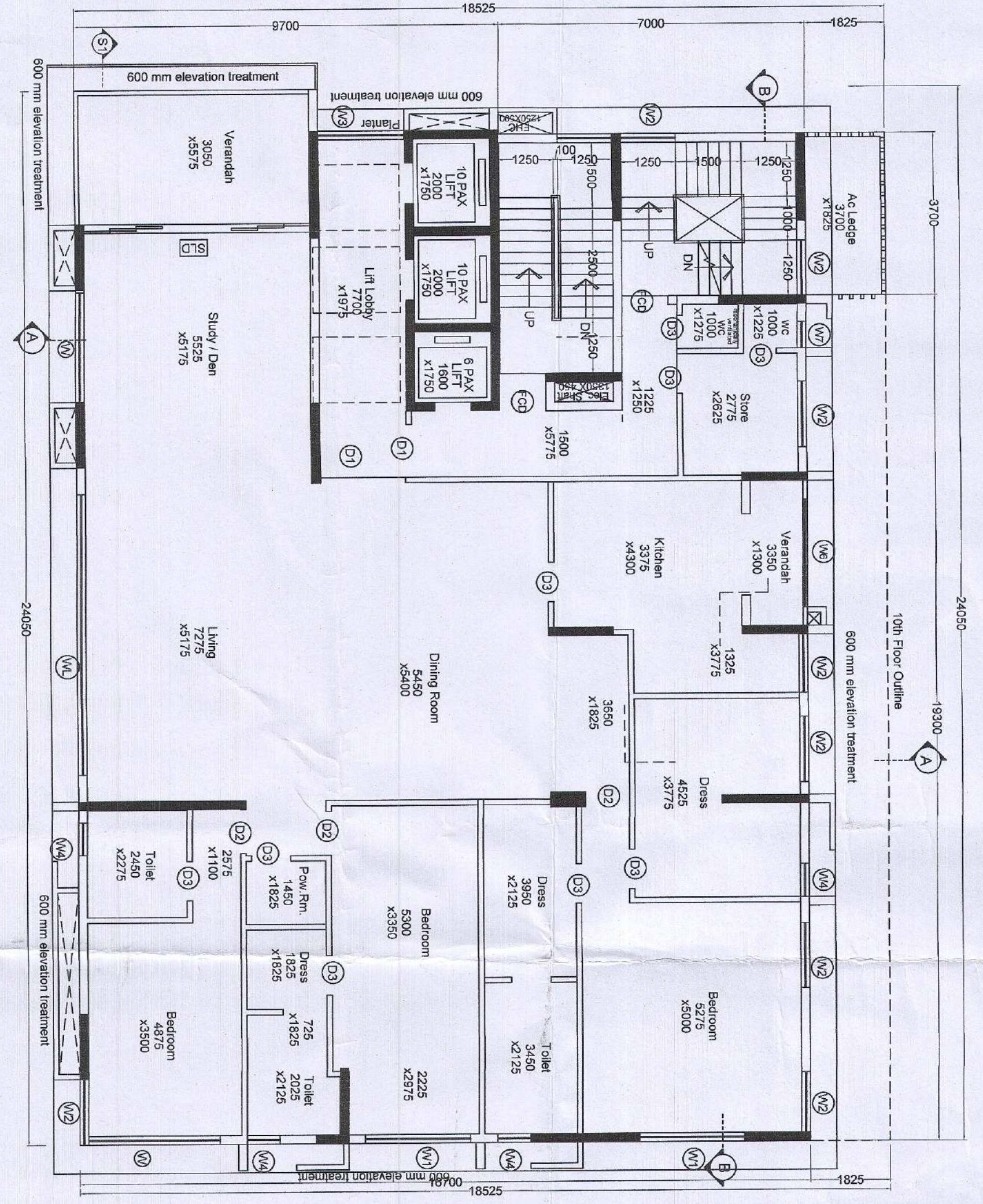

8TH FLOOR PLAN
SCALE: 1:100

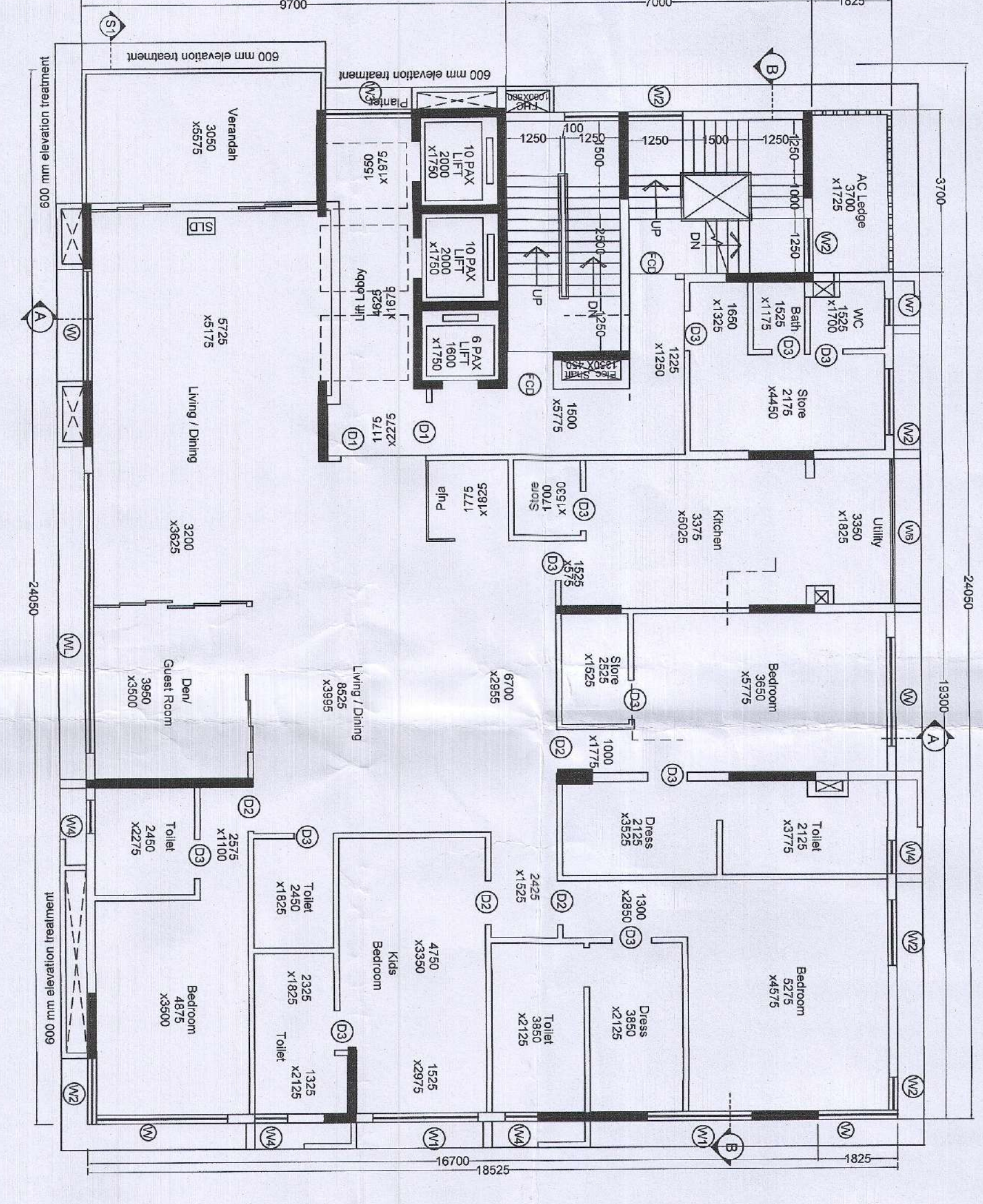

10TH FLOOR PLAN
SCALE: 1:100

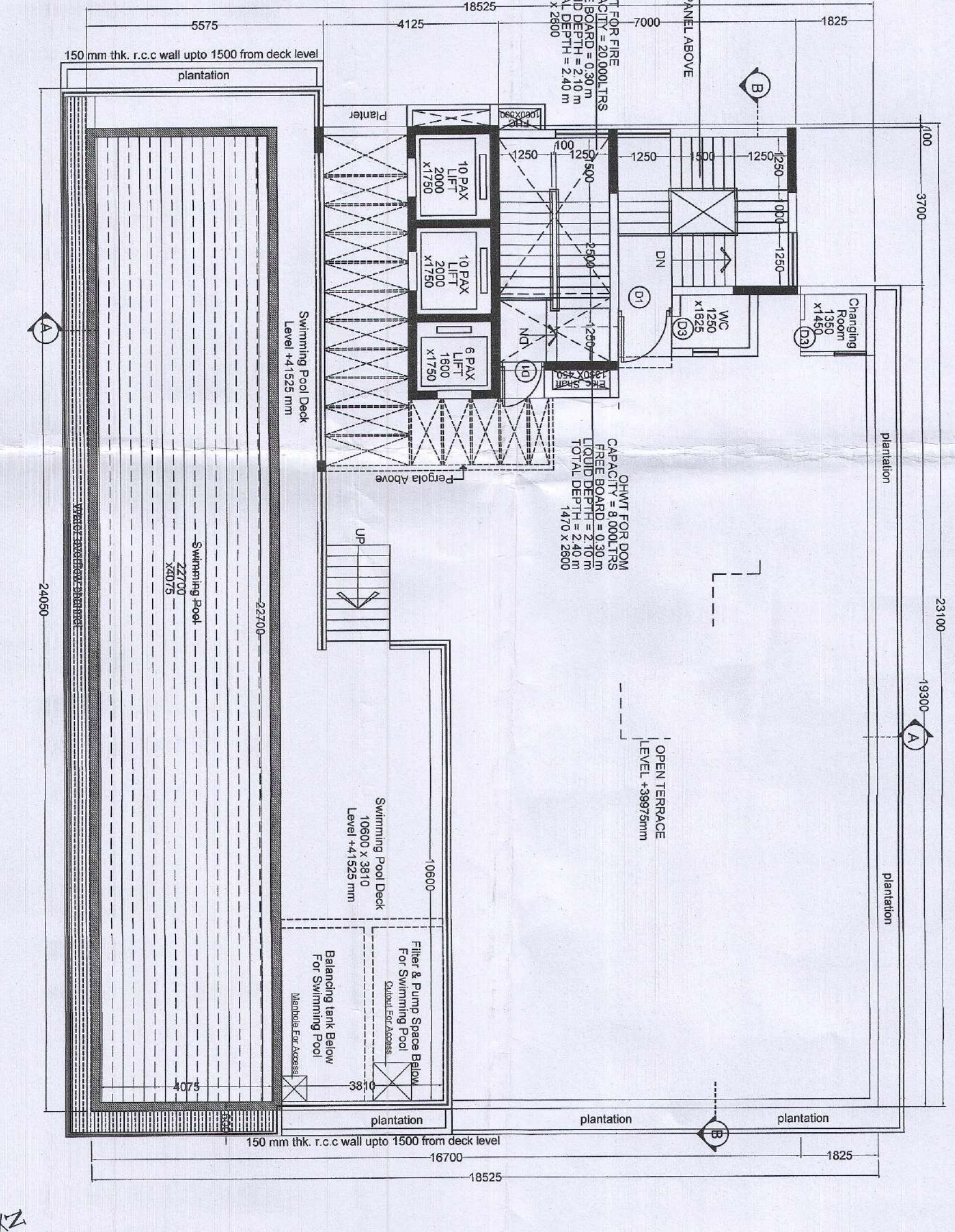

ROOF PLAN
SCALE: 1:100

UNDERSIGNED HAS INSPECTED THE SITE CARRIED OUT THE SOIL INVESTIGATION THEREIN. IT IS CERTIFIED THAT THE EXISTING SOIL OF THE SITE IS ABLE TO CARRY THE LOAD COMING FROM THE PROPOSED CONSTRUCTION AND THE FOUNDATION SYSTEM PROPOSED THEREIN IS SAFE AND STABLE IN ALL RESPECT FROM GEO-TECHNICAL POINT OF VIEW.

THE STRUCTURAL DESIGN DRAWINGS OF BOTH FOUNDATION AND SUPERSTRUCTURE OF THE BUILDING HAS BEEN MADE BY ME CONSIDERING ALL POSSIBLE LOADS INCLUDING THE SEISMIC LOAD AS PER THE NATIONAL BUILDING CODE OF INDIA AND CERTIFIED THAT IT IS SAFE AND STABLE IN ALL RESPECTS.

THE BUILDING HAS BEEN DRAWN UP AS PER THE PROVISIONS OF THE K.K.C. BUILDING RULES 2009 AND THAT THE SITE CONDITIONS INCLUDING THE WIDTH OF SITE AND NOT A TANK OR FILLED UP TANK, THE PLOT LAYING VACANT INWARDS PORTION AND DEMARCATED BY BRICK BUILT BOUNDARY WALL.

PROJECT :
PROPOSED G+X (H+38.975 MT.) STORED RESIDENTIAL AT PREMISES NO. 4 HASTINGS PARK ROAD BOROUGH-IX, WARD-74 KOLKATA-700027 UNDER KOLKATA MUNICIPAL CORPORATION

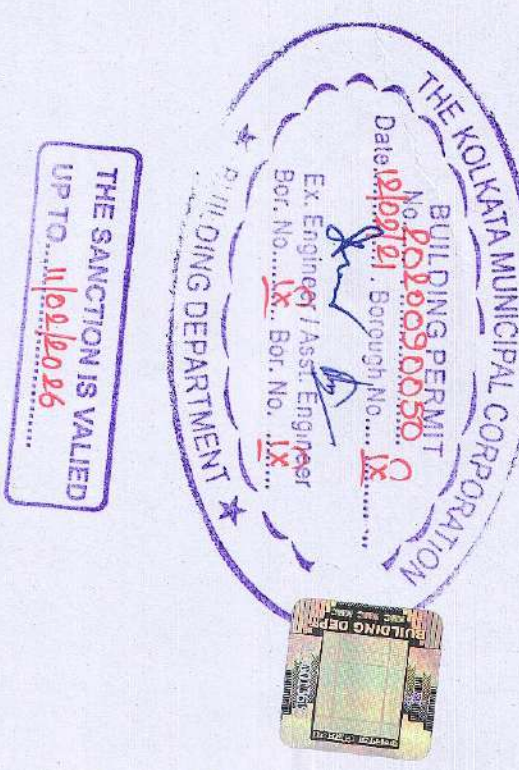

For and on behalf of
Sree Karmaveer Taha Co.,
Mumbai
Arun Singh Mehta
Senior Manager
Civil Engineering

Signature of Owner

Signature of Geo-Technical Engineer

Signature of Structural Engineer

Signature of Architect

JOB NO.	TITLE :		
DATE	FLOOR PLANS		
REVISION NO.	SCALE	DATE BY	PROJECT
CA/03	As mentioned		SAVON SEN & ASSOCIATES
			2, ROSE STREET, KOLKATA-700027
			PH: 2222 2222 FAX: 2222 2222
			WWW.SAVONSEN.COM